

HOW HIGH THE MOON

VOCAL FEATURE - Low Key (Female)

1ST Eb ALTO SAXOPHONE

Words by NANCY

Music by MORE

Arranged by DA

MODERATE SWING $\text{♩} = 160$

1ST ALTO SAX

HOW HIGH THE MOON

(41)

39 40 41 42

43 44 45 46 47

48 49 50 51

52 53 54 55 56

(57)

57 58 59 60 61 62 63 64 65 66

67 68 69 70 71 72

(73)

73 74 75 76

77 78 79 80

D.S. AL CODA

♩ CODA

81 82 83 84 85

86 87 88 89 90

HOW HIGH THE MOON

VOCAL FEATURE - Low Key (Female)

2ND Eb ALTO SAXOPHONE

Words by NANCY
Music by MORRIS
Arranged by DAVE WOLPE

MODERATE SWING $\text{♩} = 160$

2ND ALTO SAX

HOW HIGH THE MOON

57

73

D.S. $\frac{3}{4}$ AL CODA

COODA

HOW HIGH THE MOON

VOCAL FEATURE - Low Key (Female)

1ST B♭ TENOR SAXOPHONE

Words by NANCY

Music by MORRIS

Arranged by DAVE WOLPE

MODERATE SWING ♩ = 160

1ST TENOR SAX

HOW HIGH THE MOON

CODA

HOW HIGH THE MOON

VOCAL FEATURE - Low Key (Female)

2ND B♭ TENOR SAXOPHONE

Words by NANCY

Music by MORG

Arranged by DAVE WOLPE

MODERATE SWING ♩ = 160

9

17

25

33

To CODA

41

2ND TENOR SAX

HOW HIGH THE MOON

57

73

CODA

HOW HIGH THE MOON

VOCAL FEATURE - Low Key (Female)

E♭ BARITONE SAXOPHONE

Words by NANCY

Music by MORE

Arranged by DAVE WOLPE

MODERATE SWING ♩ = 160

41

57

73

D.S. ~~S~~ AL CODA

♩ CODA

HOW HIGH THE MOON

VOCAL FEATURE - Low Key (Female)

1ST B♭ TRUMPET

Words by NANCY
Music by MORGAN LEWIS
Arranged by DAVE WOLPE

MODERATE SWING ♩ = 160

1ST TRUMPET

HOW HIGH THE MOON

(41)

12

53 mp 54

(57)

55 56 58

13

59 72 f

(73)

73 74 75 76

O.S. ~~8~~ AL CODA

77 78 79 80 mf

⊕ CODA

81 82 83 84

87 88 89 90

HOW HIGH THE MOON

VOCAL FEATURE - Low Key (Female)

2ND 8b TRUMPET

Words by NANCY ...
Music by MORGAN LEWIS
Arranged by DAVE WOLPE

MODERATE SWING $\text{♩} = 160$

2ND TRUMPET

HOW HIGH THE MOON

41

57

SOLO
DMAJ7

73

O.S. AL CODA

COODA

HOW HIGH THE MOON

VOCAL FEATURE - Low Key (Female)

320 B♭ TRUMPET

Words by NANCY FINE
Music by MORGAN LEWIS
Arranged by DAVE WOLPE

MODERATE SWING ♩ = 160

3RD TRUMPET

HOW HIGH THE MOON

41

12

53 *mp* 54

57

55 56 58

13

59 72 *f*

73

74 75 76

D.S. $\frac{8}{8}$ AL CODA

77 78 79 80 *mf*

♩ CODA

81 82 83 84

87 88 89 90

HOW HIGH THE MOON

VOCAL FEATURE - Low Key (Female)

4TH B♭ TRUMPET

Words by NANCY ...
Music by MORGAN LEWIS
Arranged by DAVE WOLPE

MODERATE SWING ♩ = 160

4TH TRUMPET

HOW HIGH THE MOON

41

12

57

13

59

73

74

D.S. ~~AL~~ CODA

77

♩ CODA

81

87

HOW HIGH THE MOON

VOCAL FEATURE - Low Key (Female)

1ST TROMBONE

Words by NANCY
Music by MORGAN LEWIS
Arranged by DAVE WOLPE

MODERATE SWING $\text{♩} = 160$

1ST TROMBONE

HOW HIGH THE MOON

41

CMAJ7 C6 CMi7 F7

42 43 44

BbMAJ7 Bb6 Bbmi7 Eb9 Eb7 (#5/b9) AbMAJ7

45 46 47 48 49

Dmi7 G7 CMi7 Dmi7 G7 CMAJ7 A7(b9) Dmi7 G7(b9)

50 51 52 53 54

EMi7 Eb7 Dmi7 G7 (57) 7

55 56

64 mf 65 66 72 f

(73) 74 75 76

77 78 79 80 mf D.S. AL CODA

COODA 81 82 83 84 3

87 88 89 90

HOW HIGH THE MOON

VOCAL FEATURE - Low Key (Female)

2ND TROMBONE

Words by NANCY

Music by MORGAN LEWIS

Arranged by DAVE WOLPE

MODERATE SWING $\text{♩} = 160$

2ND TROMBONE

HOW HIGH THE MOON

(41)

12

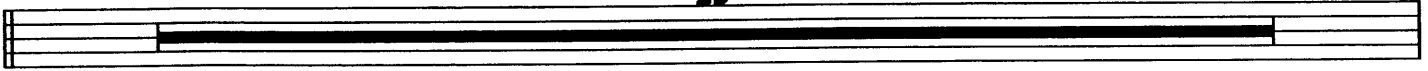

(57)

(73)

⊕ CODA

HOW HIGH THE MOON

VOCAL FEATURE - Low Key (Female)

3RD TROMBONE

Words by NANCY FAY
Music by MORGAN LEWIS
Arranged by DAVE WOLPE

MODERATE SWING $\text{♩} = 160$

41

12

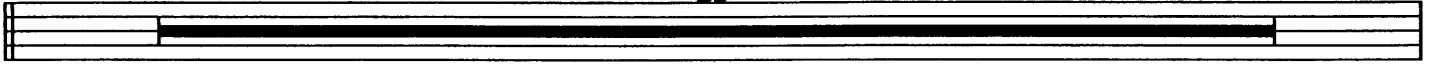

57

73

D.S. AL CODA

♩ CODA

HOW HIGH THE MOON

VOCAL FEATURE - Low Key (Female)

BASS TROMBONE

Words by NANC

Music by MORGAN LEVVIS

Arranged by DAVE WOLPE

MODERATE SWING $\text{♩} = 160$

HOW HIGH THE MOON

VOCAL FEATURE - Low Key (Female)

PIANO

MODERATE SWING $\text{♩} = 160$

Words by NANC

Music by MORI

Arranged by DAVE WOLPE

Chords: Eb^9 $Bbmi^7$ / Eb Eb^7 $AbMAJ^7$ Dmi^7 G^9 $CMAJ^7$ Gb^9 $FMAJ^9$

Chords: $F6$ $Fmi^{(b7)}$ Fmi^6 Emi^7 Eb^9 Dmi^7 $G13$

Chords: C^9 Cmi^7 F^9 Cmi^7 $F7(b9)$

Chords: $BbMAJ^9$ $Bb6$ $Bbmi^7$ Eb^9 $Bbmi^7$ Eb^7 $AbMAJ^7$ $(b9)$

Chords: $Ab6$ Dmi^7 $G7$ Cmi^7 Cmi^6 Dmi^7 $G7$

Chords: CMAJ7, A7(b9), Dmi9, Dmi7, G13, G7, Emi7, Eb9, Dmi9, G13

21 22 23 24

25 C9, Cm7, F13, Cm7, F7(b9)

25 26 27 28

Chords: BbMAJ9, Bb6, Bbmi7, Eb9, Bbmi7, Eb7(b9)

29 30 31 32

33 AbMAJ7, Ab6, Dmi7, G9, G7(b9), CMAJ7, Gb9, FMAJ9, F6, Fmi(+7), Fmi6

33 34 35 36

Chords: Emi7, Eb9, Dmi9, Dmi7, G7(b9), C6, AbMAJ9, G13

37 38 39 40

TO COCA

41 CMAJ⁷ COMP. Cmi⁷ F⁷

mf

BbMAJ⁷ Bb⁶ Bbmi⁷ Eb⁹ Eb⁷ (^{#5}/_{b9})

AbMAJ⁷ Dmi⁷ G⁷ Cmi⁷ Dmi⁷ G⁷

CMAJ⁷ A⁷ (b9) Dmi⁷ G⁷ (b9) Emi⁷ Eb⁷ Dmi⁷ G⁷

57 CMAJ⁹ Cmi⁷ F⁹ F⁷ (b9)

BbMAJ⁷ Bb⁶ Bbmi⁷ Eb⁹

AbMAJ⁷ Dmi⁷ G⁷ (b9) CMAJ⁷ Gb⁹ FMAJ⁹ Bb¹³

Emi⁷ A⁷ Dmi⁷ G⁷ C⁶ G⁰ Dmi⁷ Eb⁰ CMAJ⁹

f

73

D.S. AL CODA

$BbMAJ^9$ Bb^9 $Bbm1^7$ Eb^9 $Bbm1^7$ Eb^7 $AbMAJ^7$

COODA

$Em1^7$

Eb^9

$Dm1^9$

$Em1^7$

Eb^9

$Dm1^7$

F^6

$Fm1(\sharp 7)$

$Fm1^6$

$Em1^7$

Eb^9

$Dm1^9$

N.C.

C^6

$Db^9(b5)$

$CMAJ^9$

HOW HIGH THE MOON

VOCAL FEATURE - Low Key (Female)

BASS

Words by NANCY

Music by MOFF

Arranged by DAVE WOLPE

MODERATE SWING $\text{♩} = 160$

BASS

HOW HIGH THE MOON

(41) CMAJ7 C6 CMi7 F7 BbMAJ7

mf 42 43 44 45

Bb9 Bbmi7 Eb9 Eb7(#5 b9) AbMAJ7 Dmi7 G7

46 47 48 49 50

CMi7 Dmi7 G7 CMAJ7 A7(b9) Dmi7 G7(b9) Emi7 Eb7

51 52 53 54 55

Dmi7 G7 (57) CMAJ9 CMi7 F9 F7(b9)

56 58 59 60

BbMAJ7 Bb6 Bbmi7 Eb9 Bbmi7 Eb9 AbMAJ7

61 62 63 64 65

Dmi7 G7(b9) CMAJ7 Gb9 FMAJ9 Bb13 Emi7 A7 Dmi7 G7

66 67 68 69 70

C6 (73)

71 72 74 75

D.S. AL CODA

76 77 78 79 80 mf

CODA

81 82 83 84 85

86 87 88 89 90

HOW HIGH THE MOON

VOCAL FEATURE - Low Key (Female)

DRUMS

Words by NANC

Music by MORI

Arranged by DAVE WULFE

MODERATE SWING $\text{♩} = 160$

57

73

CODA

HOW HIGH THE MOON

VOCAL FEATURE - Low Key (Female)

GUITAR

Words by NANC'
Music by MORC
Arranged by DAVE WULFE

MODERATE SWING $\text{♩} = 160$

Chords and dynamics for measures 1-40:

- 1: E_b^9 $Bbmi^7$ $Eb^7(b^9)$ $AbMAJ^7$ Dmi^7 G^9 $G^7(b^9)$ $CMAJ^7$ Gb^9 $FMAJ^9$
- 2: F^6 $Fmi^7(\sharp 7)$ Fmi^6 Emi^7 Eb^9 Dmi^7 G^{13}
- 3: C^6 Cmi^7 F^7 Cmi^7 $F^7(b^9)$ $BbMAJ^9$
- 4: Bb^6 $Bbmi^7$ Eb^9 $Bbmi^7$ $Eb^7(b^9)$ $AbMAJ^7$ Ab^6
- 5: Dmi^7 G^9 Cmi^7 Cmi^6 Dmi^7 G^7 $CMAJ^9$ $A^7(b^9)$ Dmi^9 Dmi^7 G^{13} G^7
- 6: Emi^7 Eb^9 Dmi^9 G^{13} C^6 Cmi^7
- 7: F^{13} Cmi^7 $F^7(b^9)$ $BbMAJ^9$ Bb^6 $Bbmi^7$ Eb^9 $Bbmi^7$ $Eb^7(b^9)$
- 8: $AbMAJ^9$ Ab^6 Dmi^7 G^7 $G^7(b^9)$ $CMAJ^7$ Gb^9 $FMAJ^9$ F^6 $Fmi^7(\sharp 7)$ Fmi^6
- 9: Emi^7 Eb^9 Dmi^9 Dmi^7 $G^7(b^9)$ C^6 $AbMAJ^9$ G^{13}

41 CMAJ⁷ C⁶ CMI⁷ F⁷ BbMAJ⁷ Bb⁹

BbMI⁷ Eb⁹ Eb⁷(^{#5}_{b9}) AbMAJ⁷ DMI⁷ G⁷ CMI⁷ DMI⁷ G⁷

CMAJ⁷ A⁷(b9) DMI⁷ G⁷(b9) EMI⁷ Eb⁷ DMI⁷ G⁷ 57 CMAJ⁹

CMI⁷ F⁹ F⁷(b9) BbMAJ⁷ Bb⁶ BbMI⁷ Eb⁷ BbMI⁷ Eb⁷

AbMAJ⁷ DMI⁷ G⁷(b9) CMAJ⁷ Gb⁹ FMAJ⁹ Bb¹³ EMI⁷ A⁷ DMI⁷ G⁷

73 C⁶ G⁰ DMI⁷ Eb⁰ CMAJ⁹ CMAJ⁹ C⁶ CMI⁷ F⁹

F⁷(^{#5}_{b9}) BbMAJ⁹ BbMI⁷ Eb⁹ D.S. AL CODA BbMI⁷ Eb⁷(b9)

81 CODA EMI⁷ Eb⁹ DMI⁹ EMI⁷ Eb⁹ DMI⁷

F⁶ FMI^(#7) FMI⁶ EMI⁷ Eb⁹ DMI⁹ N.C. C⁶

Db⁹(b5) CMAJ⁹

HOW HIGH THE MOON

VOCAL SOLO - LOW KEY (FEMALE)

Words by NANC
Music by MORRIS
Arranged by DAVE WOLPE

MODERATE SWING $\text{♩} = 160$

Some - where there's

9

mu - sic, how faint the tune!

heav - en, how high the moon! There is no

17 ~~8~~

moon a - bove when love is far a - way too, 'till it comes

true that you love me as I love you. Some - where there's

25

mu - sic, it's where you are.

heav - en, how near, how far! The dark - est

33

night would shine if you would come_ to me soon.

will, how still my heart,— how high the moon!

41

57

W/ENS. (OPT.)

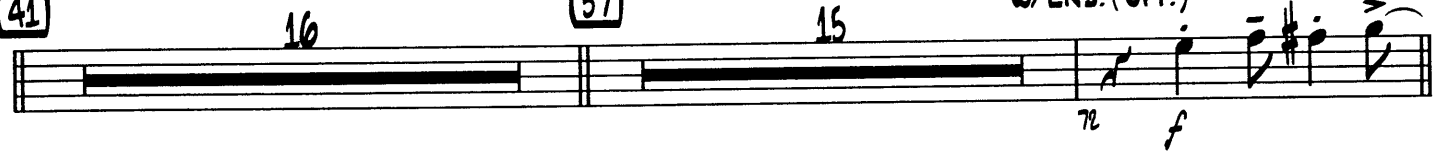

16 15 72 *f*

73

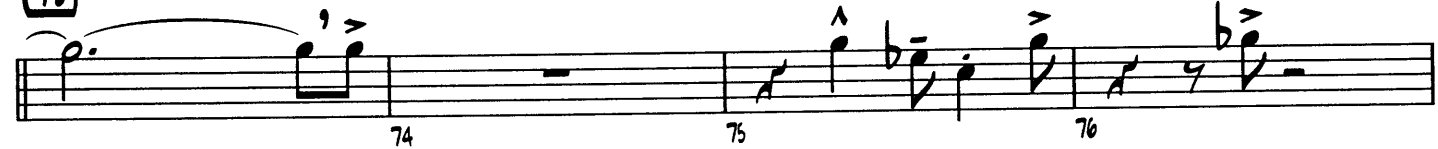

74 75 76

D.S.  AL CODA

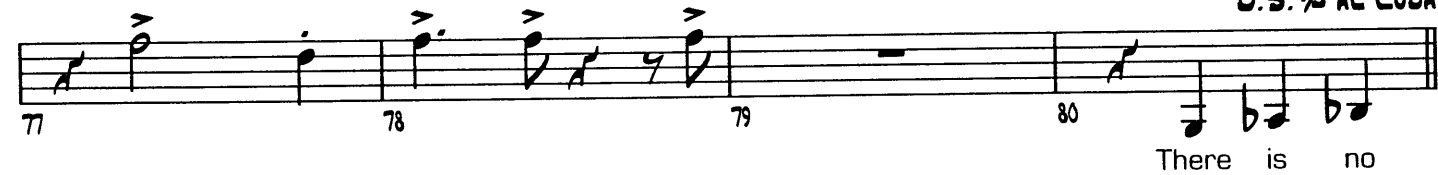

77 78 79 80 There is no

 CODA

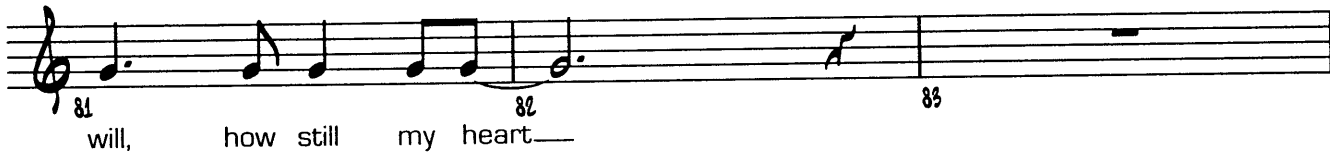

81 82 83 will, how still my heart—

84 85 86 Un - til you will, how still my heart,— how high the moon!

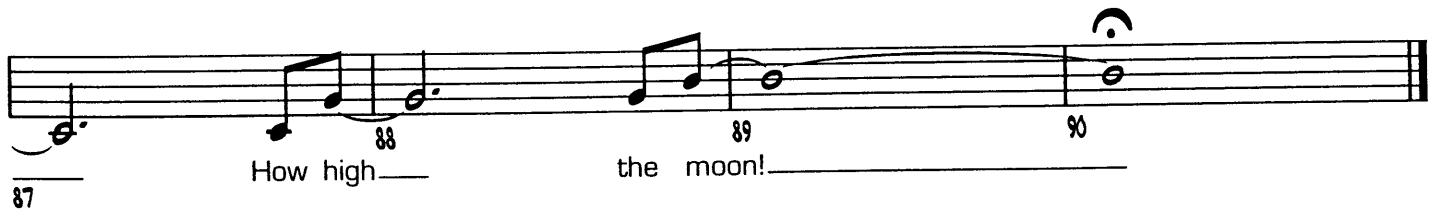

87 88 89 90 How high—the moon!